

# DOT-Compliant Motorcycle Helmets

Chris Knox  
Center for Defensive Driving  
[www.CDDWA.org](http://www.CDDWA.org)



Some photos are graphic and are used for educational purposes only.

---

---

---

---

---

---

---

---



---

---

---

---

---

---

---

---

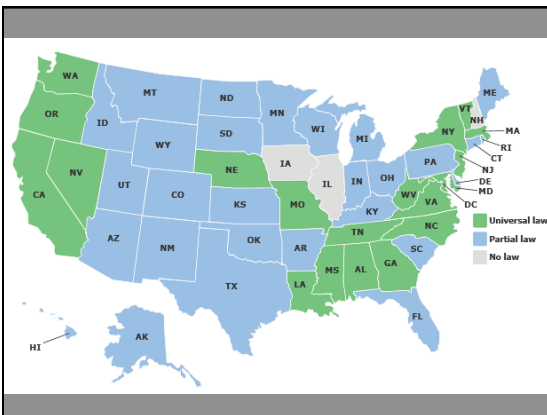

---

---

---

---

---

---

---

---

The purpose of FMVSS 218 is to reduce deaths and injuries to motorcyclists resulting from head impacts. Each helmet shall meet the following requirements when subjected to testing:

- A. IMPACT- slow an impact.
- B. PENETRATION- stop penetration by a sharp object.
- C. RETENTION SYSTEM- chin strap with fasteners.
- D. CONFIGURATION- shape, structure and not interfere with peripheral vision.

---

---

---

---

---

---

---

There is no list of approved DOT-Compliant MC helmets. It is up to each manufacturer to test and certify their own helmets.

---

---

---

---

---

---

---

**DOT-Compliant MC Helmets**

What a Police Officer can look for:

1. Secure Fastener.
2. About one inch of hard, polystyrene foam.
3. DOT sticker.
4. Manufacturer's label with DOT certification, date & size.

---

---

---

---

---

---

---

### Compliant



---

---

---

---

---

---

---

### Non-compliant (Novelty)



---

---

---

---

---

---

---

### CA. Vehicle Code

**27803** (b) V.C. It is unlawful to operate a motorcycle, motor-driven cycle, or motorized bicycle if the driver or any passenger is not wearing a safety helmet (DOT compliant, FMVSS 218).

---

---

---

---

---

---

---

### Correctable vs. Non-Correctable

**40610** (b) V.C. a notice to correct violation shall be issued as provided in this section unless the officer finds any of the following:

- (1) Evidence of fraud or persistent neglect.
- (2) The violation presents an immediate safety hazard.
- (3) The violator does not agree to, or cannot, promptly correct the violation.

---

---

---

---

---

---

---

---

### Felony DUI T/C

On 03-01-09, at 2:50PM, a man on a m/c was driving recklessly, hit a car and went down.

He said he had 3 drinks (vodka/O.J.).

Blood test 90 min. after T/C was .08% BAC. (estimated .11% B.A.C at time of crash).

---

---

---

---

---

---

---

---



---

---

---

---

---

---

---

---



---

---

---

---

---

---

---

---

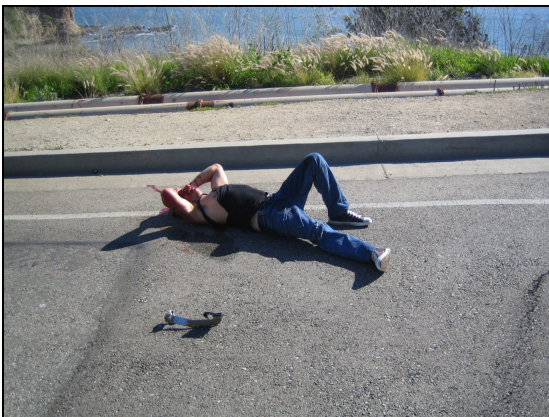

---

---

---

---

---

---

---

---



---

---

---

---

---

---

---

---



---

---

---

---

---

---

---

---

### Enforcement

- In four years, I cited 245 people for not wearing a DOT-compliant MC helmet.
- I had about 20 trials. I won all of them.

---

---

---

---

---

---

---

---

### How to Win a MC Helmet Case in Court

- Know what a DOT-compliant helmet is.
- If not sure, don't cite.
- Be able to explain it in court.
- Bring sample helmets to court.
- Photograph the rider, helmet, D.L.

---

---

---

---

---

---

---

---



---

---

---

---

---

---

---

---



---

---

---

---

---

---

---

---

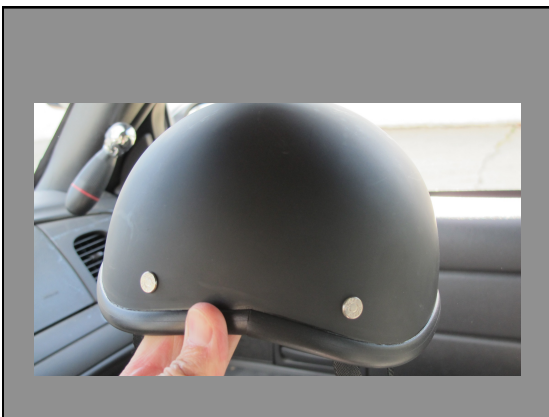

---

---

---

---

---

---

---

---



---

---

---

---

---

---

---

---

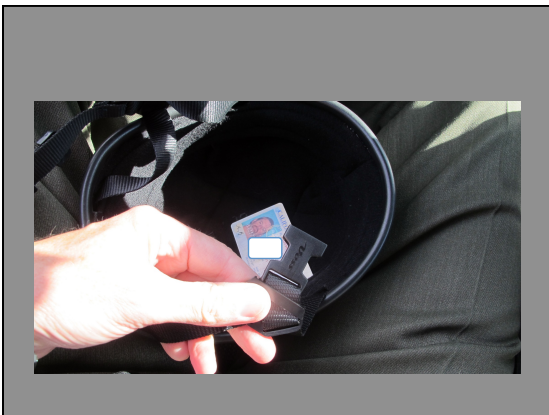

---

---

---

---

---

---

---

---



---

---

---

---

---

---

---

---





---

---

---

---

---

---

---

---



---

---

---

---

---

---

---

---



---

---

---

---

---

---

---

---



---

---

---

---

---

---

---

---